16 October 2026

Industrial Turnover Indices (ITI)

August 2026. Provisional data

Main results

- The annual rate variation of the Total Industrial Turnover Index stands at 8.7% in the seasonal and calendar adjusted and 10.8% in the original.
- The monthly variation stands at 2.1%, after seasonal and calendar adjustment.

More information

- Tables annex (includes information by autonomous communities and original and adjusted series by sectors)
- Detailed results (monthly and annual data)

Current press release at:https://www.ine.es/dyngs/Prensa/en/ICN0826.htm

The Industrial Turnover Index (ITI), once adjusted for seasonal and calendar effects, showed in August a variation of 8.7% as compared with the same month of the previous year.

The ITI original series registered an annual variation of 10.8%.

Industrial Turnover Index, Total
Annual rate. Percentage

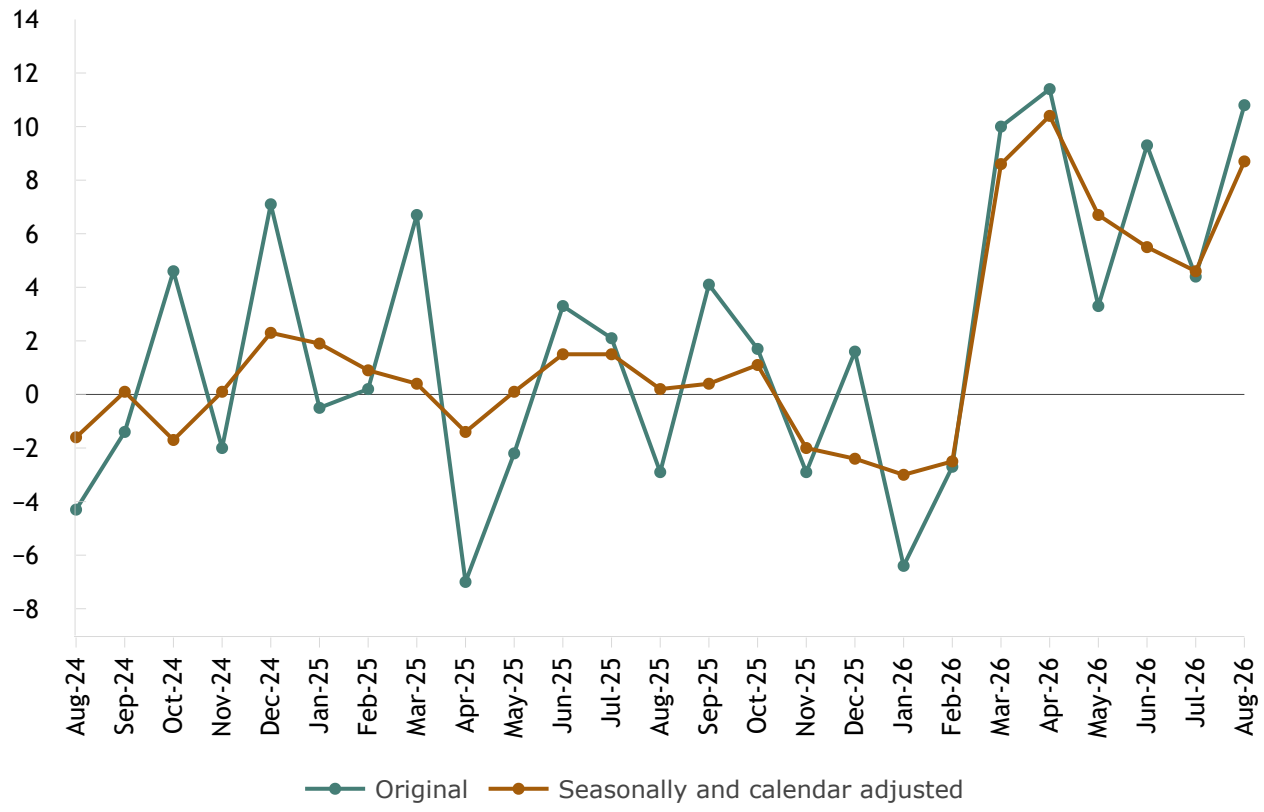

By market, all markets showed positive annual rates in August. It is worth noting the increase registered in the domestic market (11.7%).

Industrial Turnover Index, Total and by market. August 2026
Annual rate. Percentage

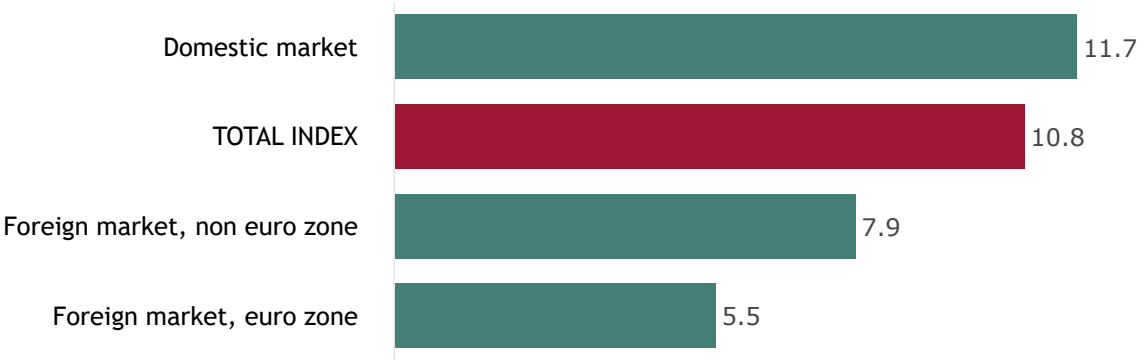

Monthly trend of ITI

The monthly variation of the seasonally and calendar adjusted Total Industrial Turnover Index between the months of August and July, stood at 2.1%. This rate was 3.4 points higher than the previous month.

Industrial Turnover Index, Total. Seasonally and calendar adjusted
Monthly rate. Percentage

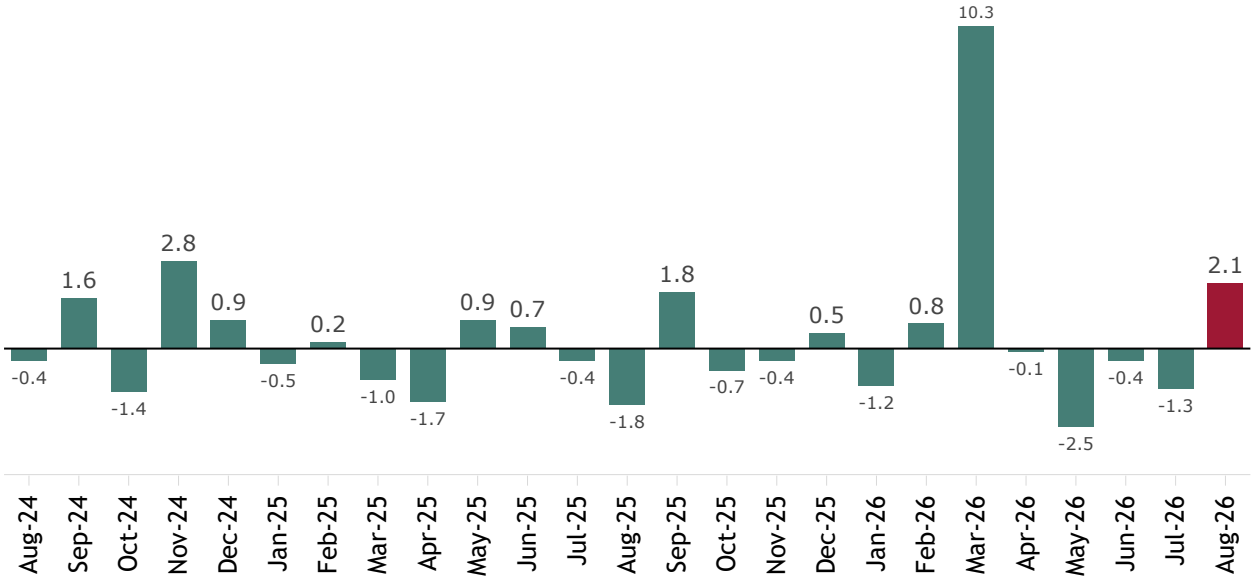

By Main Industrial Groupings (MIGs), four of the five sectors showed positive monthly rates. It is worth highlighting the increase in *Energy* (7.5%), followed by *Non-durable consumer goods* (1.2%). The only sector that decreased was *Durable consumer goods* (-0.7%).

Current press release at:https://www.ine.es/dyngs/Prensa/en/ICN0826.htm

Results by Autonomous Community. Original series

Turnover increased as compared to August 2025 in 12 Autonomous Communities and decreased in the other five.

The largest increases were recorded in Comunidad Foral de Navarra (23.7%), País Vasco (22.2%) and Andalucía (21.2%).

The largest decreases were recorded in Aragón (-4.0%), Illes Balears (-3.4%) and La Rioja (-3.3%).

Annual rates of the Industrial Turnover Index. August 2026
Percentage

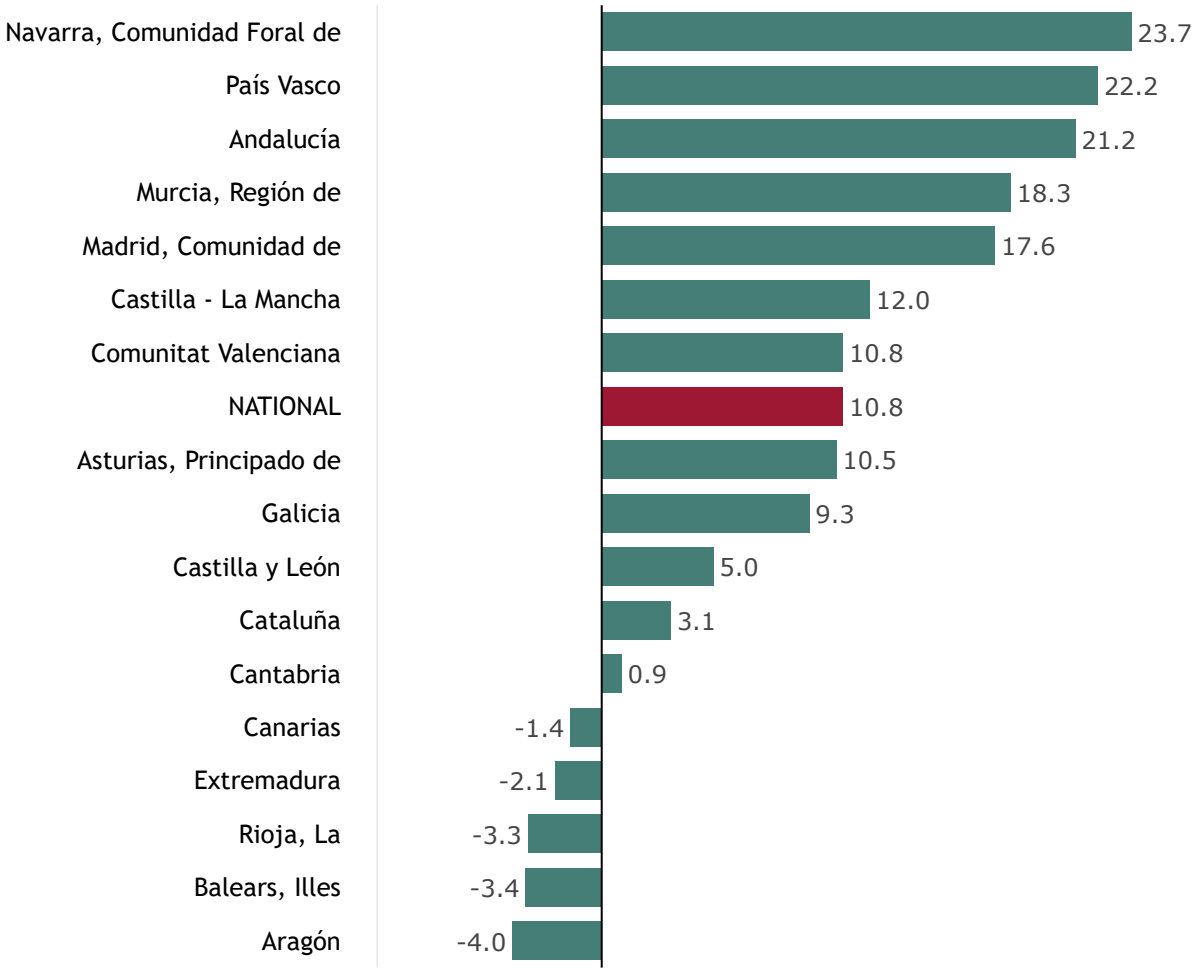

Revisions and data update

On the press release day, INE has updated ITI data series corresponding to the last 13 months. In the case of calendar adjusted and seasonally and calendar adjusted series, according to INE standard, series are revised since its beginning. Results are available at INEBase.

According to the Commission Delegated Regulation (EU) 2023/137 INE has started the works to incorporate the new National Classification of Economic Activities CNAE-2025 in all the statistical operations.

In the case of the ITI, the release of the first results with CNAE-2025 will take place in March 2028.

Current press release at:https://www.ine.es/dyngs/Prensa/en/ICN0826.htm

Methodological note

Industrial Turnover Indices (ITI) aim at measuring the monthly evolution of the companies belonging to the industrial sector in Spain, according to their turnover. This information is required brokendown by markets.

Survey Type: ongoing monthly.

Base year: 2021.

Population scope: units of economic activity whose main activity is included in Sections B: Extractive industries (with the exception, due to their not being relevant to Spanish industry, of division 09) or C: Manufacturing industry of CNAE-2009.

Geographical scope: the whole country, excluding Ceuta and Melilla.

Results and information reference period: calendar month.

Sample size: Approx. 12,000 establishments.

Data collection: monthly, value of total business turnover broken down by market.

Collection method: fill in a questionnaire by the respondent using one of the following methods: internet (IRIA system), email, fax, telephone or post.

Further information is available in the methodology and in the standardised methodological report.

INE's statistics are produced according to the European Statistics Code of Practice. For further information at Quality at INE and Code of Practice.

For further information see INE base

Official INE account on X @es_ine

All press releases at: www.ine.es/en/prensa/prensa_en.htm

Press office: (+34) 91 583 93 63 / (+34) 661 944 540 / (+34) 678 168 837 – gprensa@ine.es

Information area: (+34) 91 583 91 00 – www.ine.es/infoine/?L=1

Current press release at:https://www.ine.es/dyngs/Prensa/en/ICN0826.htm